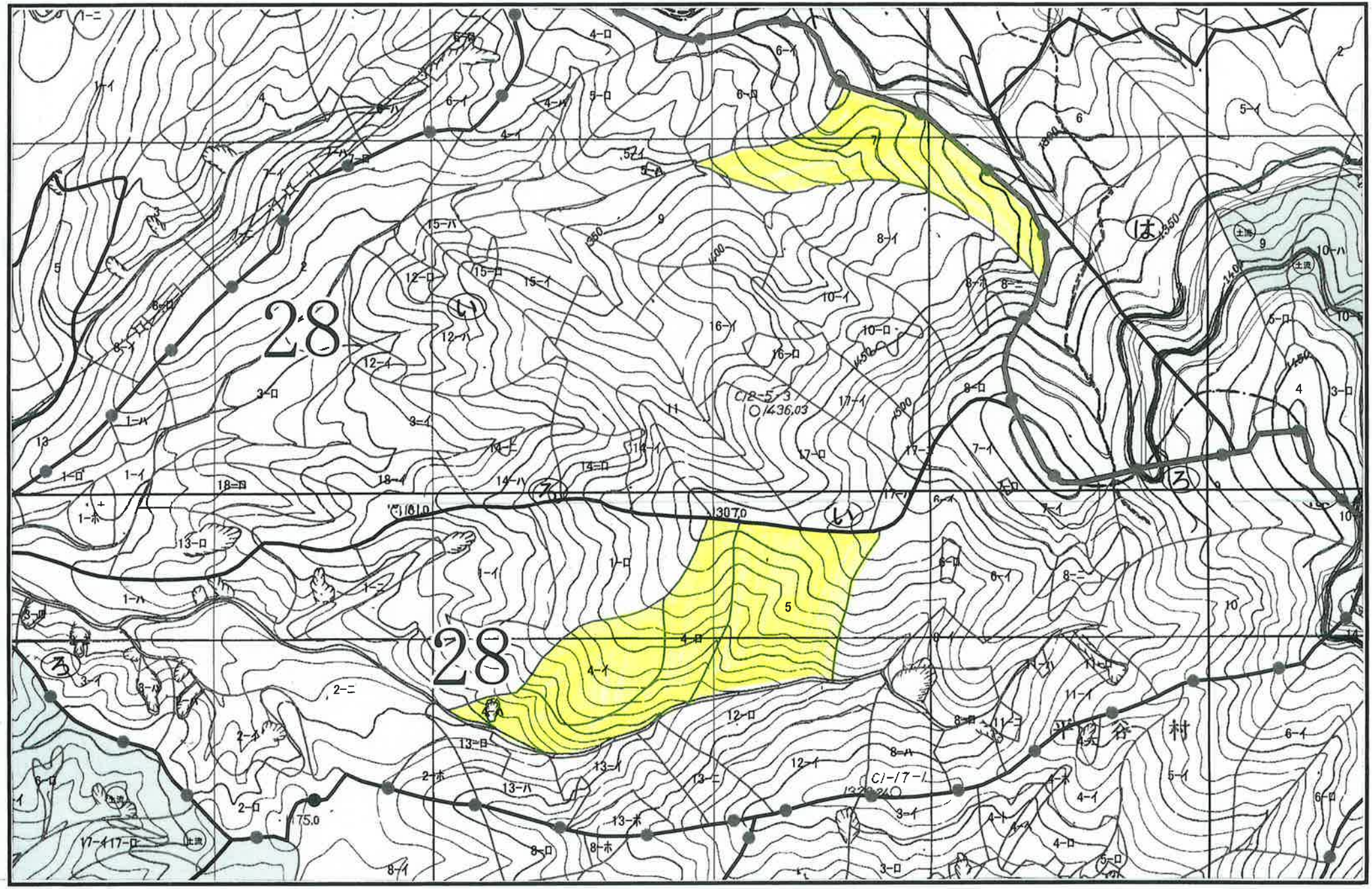
28
28
は
ろ
し
C12-5-3
1436.03
C1-17-1
1320.24
1307.0
1161.0
1175.0
1350
1400
1450
1500
1550
土湯
平湯谷村

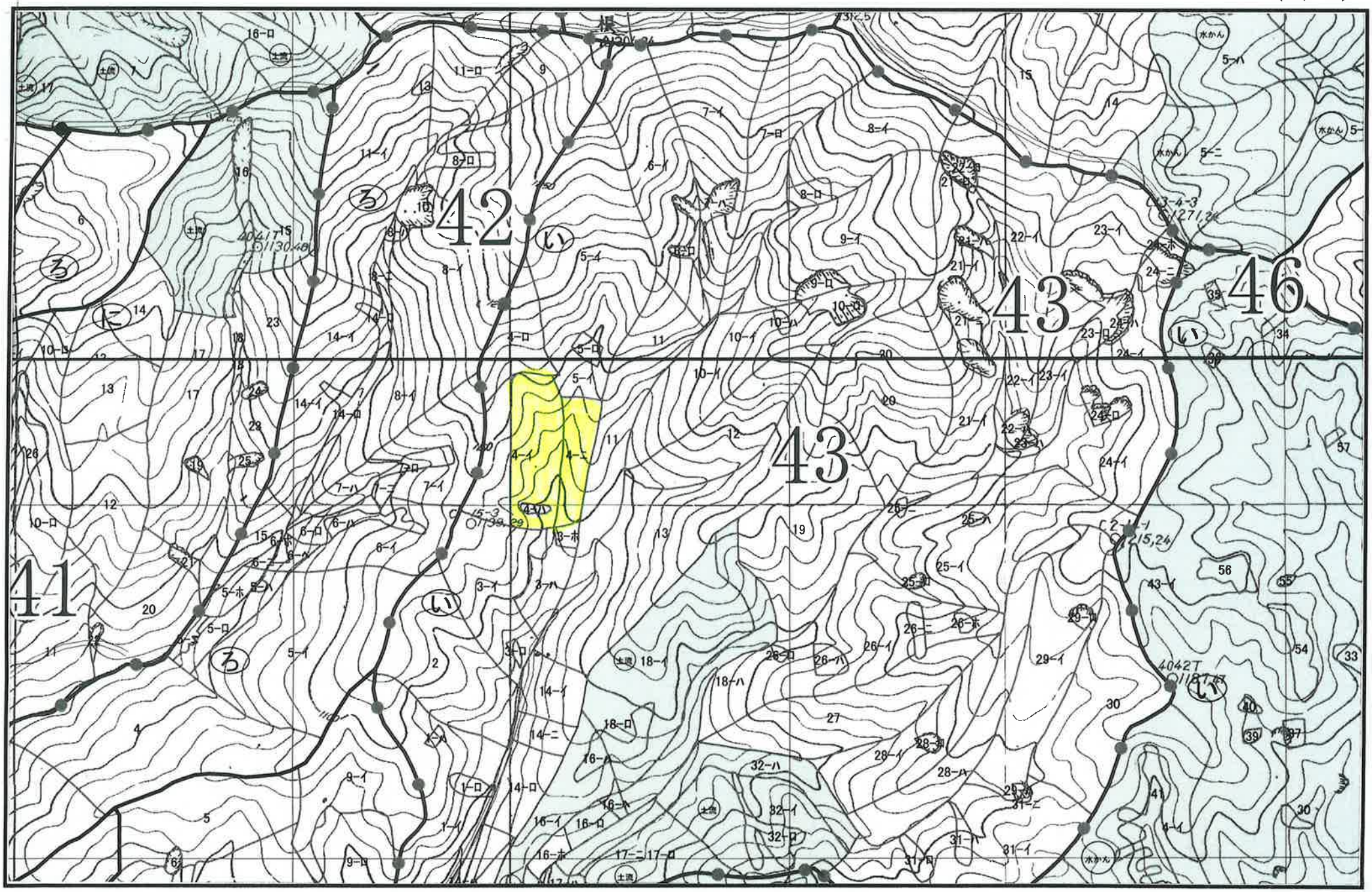
42
43
43
46
41

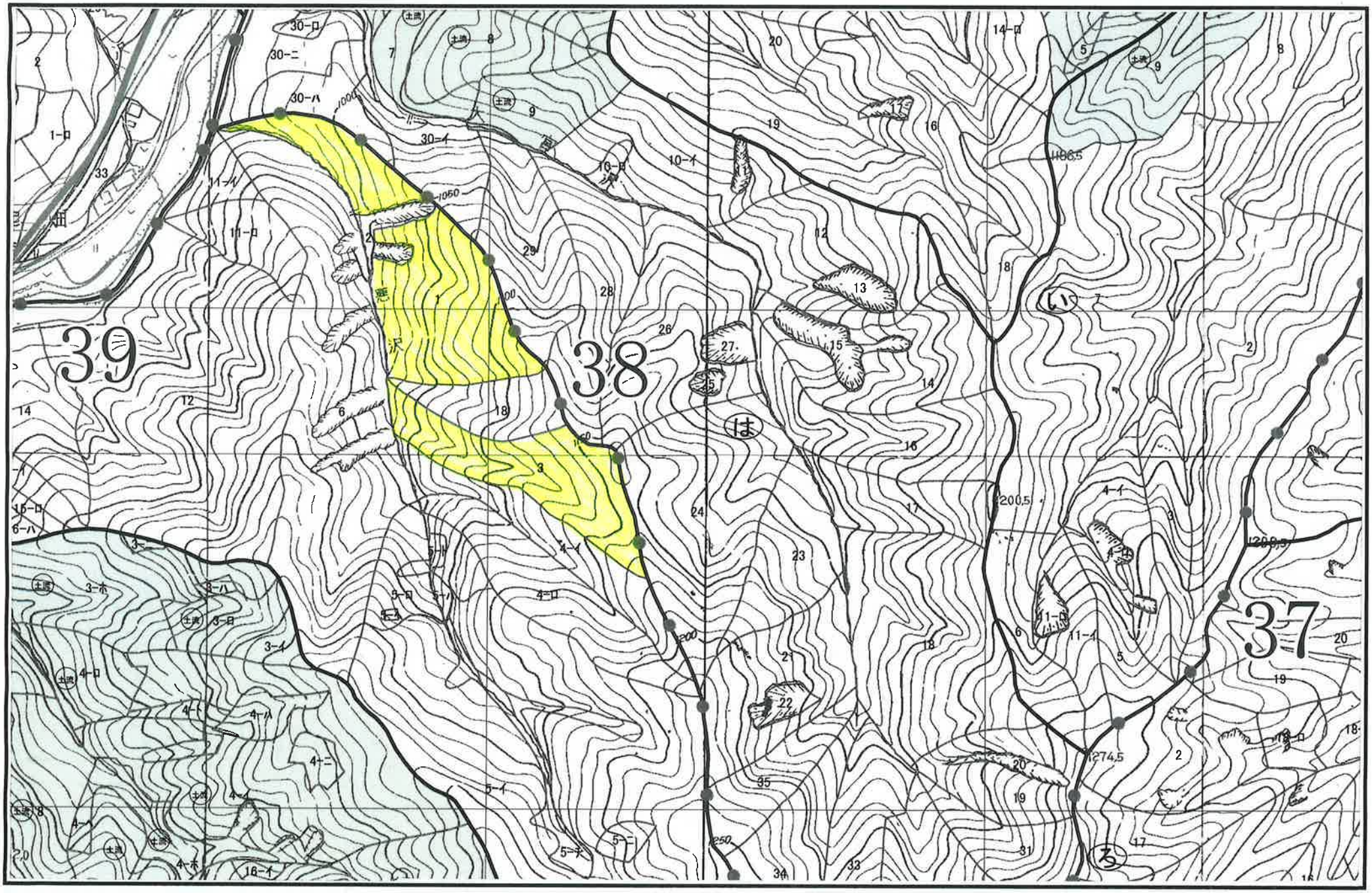
39
38
37
は
い
ろ
1050
1000
1200.5
1274.5
1186.5
土湧

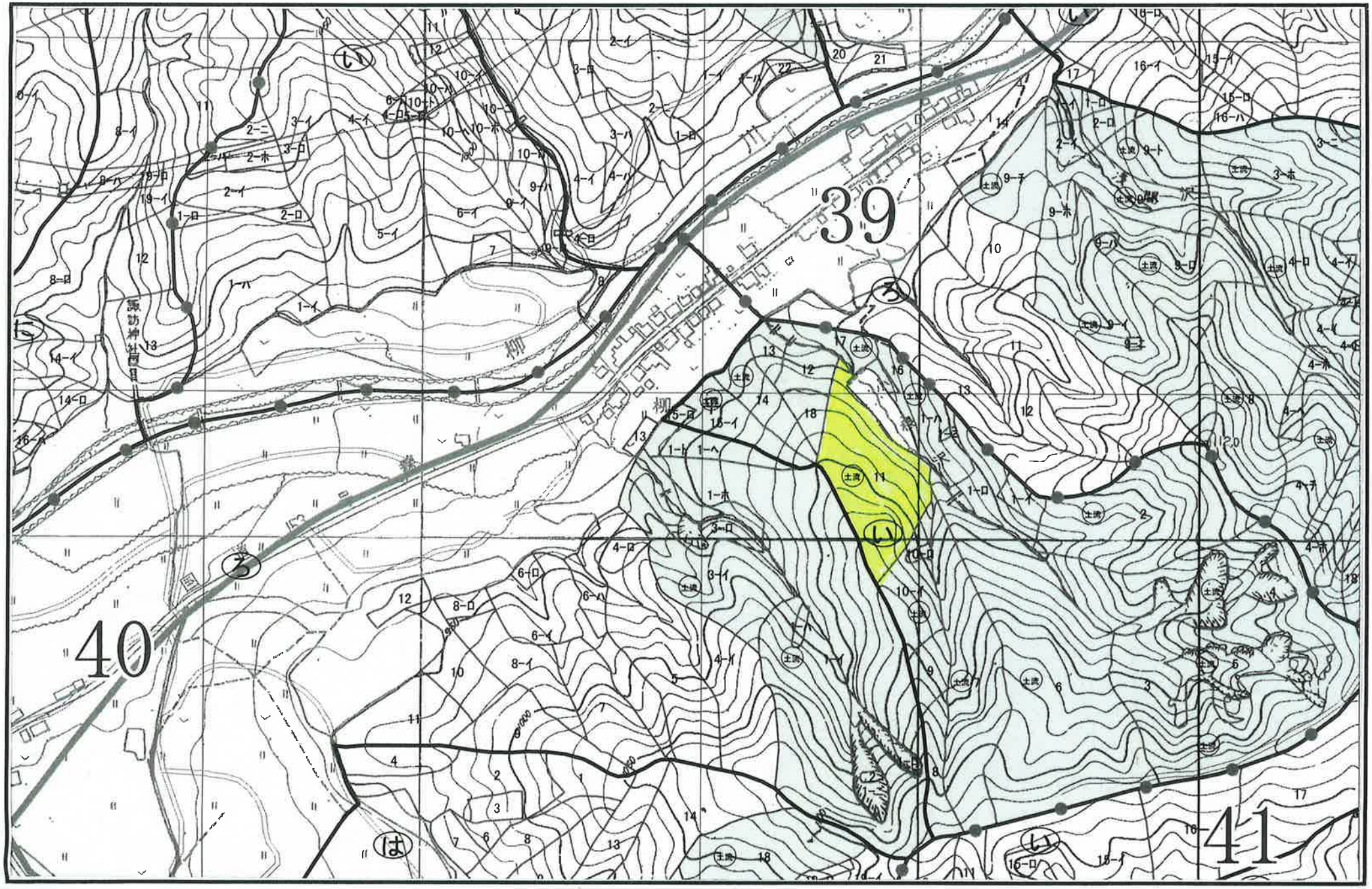
39
40
41
諏訪神社
柳
沢
土流

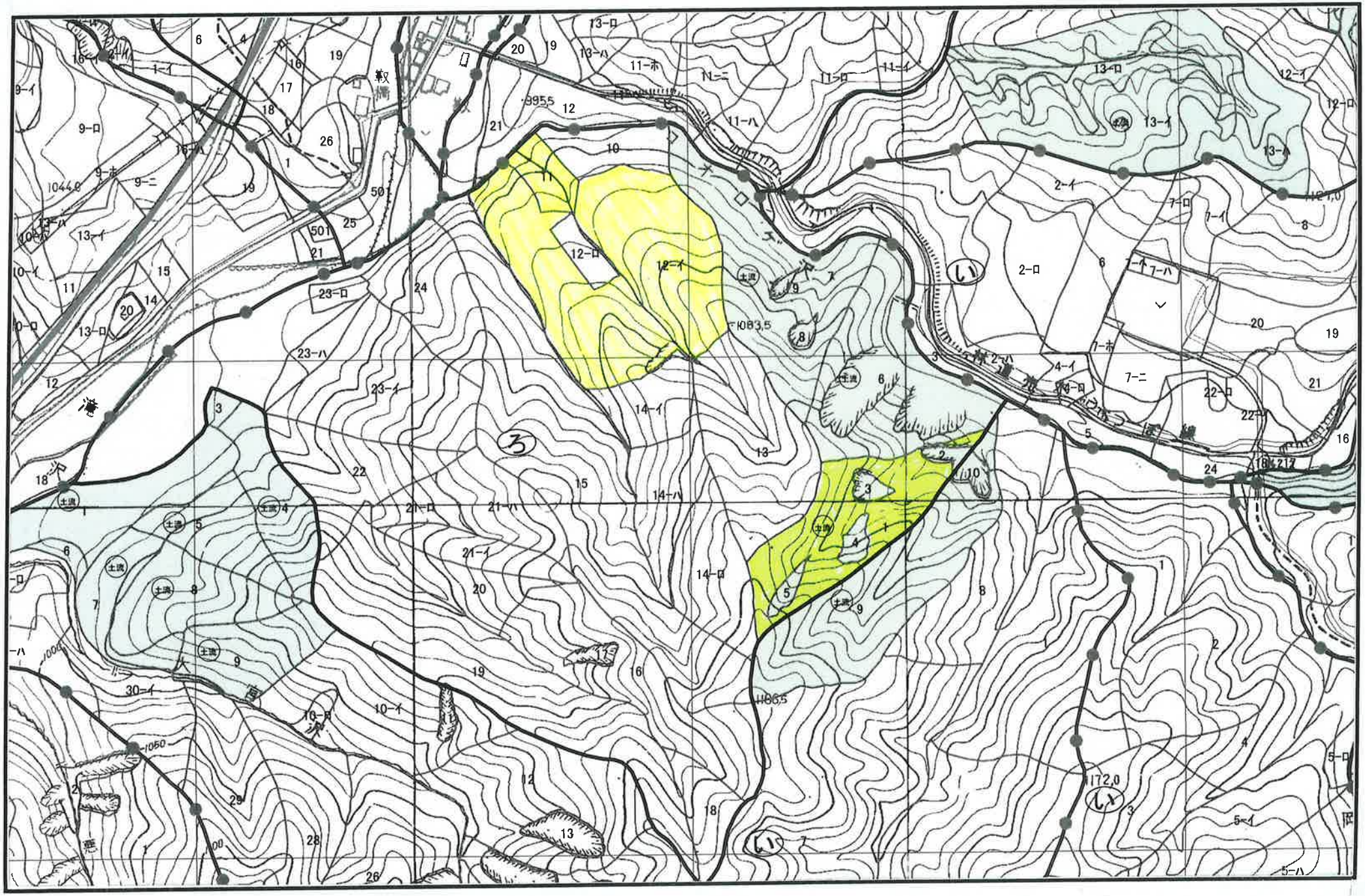
995.5
1044.6
1083.5
1186.5
172.0
土流
3
い